

Note: Improvements on this lot are not in a flood hazard area

MICROFILMED

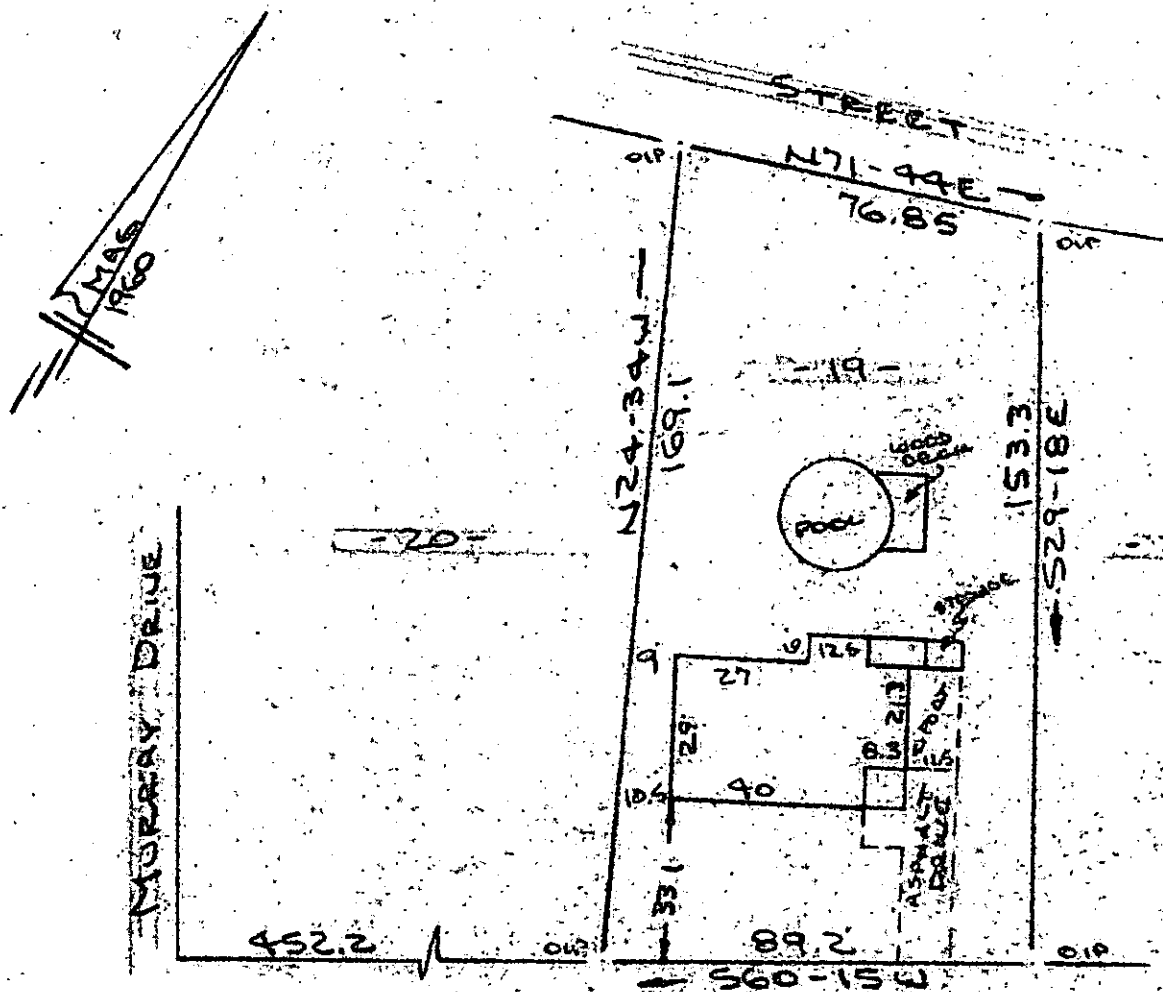

PLEASANT DRIVE
WATER & SEWER IN ST. R/W

PROPERTY OF
PAUL LEMUEL DAVIS & ANNIE C. DAVIS
MAULDIN, S.C.
SCALE: 1"=40' 28 AUG 1985



This is to certify that on the 28th day of August, 1985, I surveyed the property shown on this plat, being known as lot 19 on plat of PROPERTY OF J. W. WHITT and recorded in the RMC Office Greenville County, S. C., in Plat Book "W" at Page 73; and that the property lines, walls and buildings are as shown hereon, and that the walls and buildings located on said lot do not encroach or project on adjacent street or property, and that no adjacent walls or buildings encroach or project on said premises, and no power lines cross this property except as shown hereon.

FILED
GREENVILLE CO.
SEP 12 10 28 AM '85
DONNIE S. TANKER
R.M.C.

11-W-98

8868

R. B. Brawley

R. B. Brawley, RLS # 1952

CAROLINA SURVEYING CO.
112 Manly St.
Greenville, S. C.

Recordable Plat

253/69

13.1-1-106

300 3 11A01